

13790510059

5

4

3

2

1

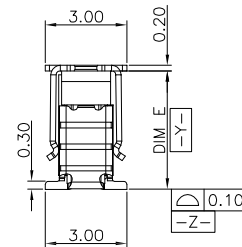
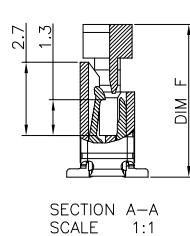
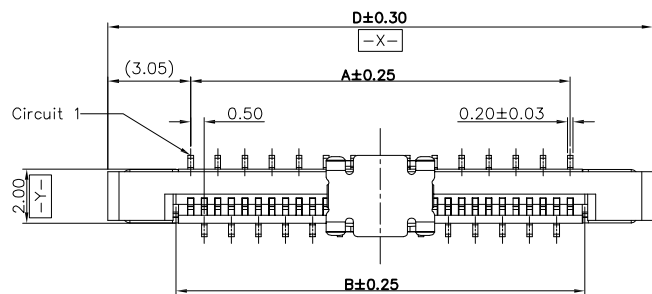

CKTSDIM	A	DIM B	DIM C	DIM D	DIM E	DIM F
4	1.50	2.60	6.50	7.60		
5	2.00	3.10	7.00	8.10		
6	2.50	3.60	7.50	8.60		
7	3.00	4.10	8.00	9.10		
8	3.50	4.60	8.50	9.60		
9	4.00	5.10	9.00	10.10		
10	4.50	5.60	9.50	10.60		
11	5.00	6.10	10.00	11.10		
12	5.50	6.60	10.50	11.60		
13	6.00	7.10	11.00	12.10		
14	6.50	7.60	11.50	12.60		
15	7.00	8.10	12.00	13.10		
16	7.50	8.60	12.50	13.60		
17	8.00	9.10	13.00	14.10		
18	8.50	9.60	13.50	14.60		
19	9.00	10.10	14.00	15.10	4.40	5.65
20	9.50	10.60	14.50	15.60		
21	10.00	11.10	15.00	16.10		
22	10.50	11.60	15.50	16.60		
23	11.00	12.10	16.00	17.10		
24	11.50	12.60	16.50	17.60		
25	12.00	13.10	17.00	18.10		
26	12.50	13.60	17.50	18.60		
27	13.00	14.10	18.00	19.10		
28	13.50	14.60	18.50	19.60		
29	14.00	15.10	19.00	20.10		
30	14.50	15.60	19.50	20.60		
31	15.00	16.10	20.00	21.10		
32	15.50	16.60	20.50	21.60		
33	16.00	17.10	21.00	22.10		
34	16.50	17.60	21.50	22.60		
35	17.00	18.10	22.00	23.10		
36	17.50	18.60	22.50	23.60		
37	18.00	19.10	23.00	24.10		
38	18.50	19.60	23.50	24.60		
39	19.00	20.10	24.00	25.10		
40	19.50	20.60	24.50	25.60		
41	20.00	21.10	25.00	26.10		
42	20.50	21.60	25.50	26.60		
43	21.00	22.10	26.00	27.10		
44	21.50	22.60	26.50	27.60		
45	22.00	23.10	27.00	28.10	4.95	6.20
46	22.50	23.60	27.50	28.60		
47	23.00	24.10	28.00	29.10		
48	23.50	24.60	28.50	29.60		
49	24.00	25.10	29.00	30.10		
50	24.50	25.60	29.50	30.60		
51	25.00	26.10	30.00	31.10		
52	25.50	26.60	30.50	31.60		
53	26.00	27.10	31.00	32.10		
54	26.50	27.60	31.50	32.60		
55	27.00	28.10	32.00	33.10		
56	27.50	28.60	32.50	33.60		
57	28.00	29.10	33.00	34.10		
58	28.50	29.60	33.50	34.60		
59	29.00	30.10	34.00	35.10		
60	29.50	30.60	34.50	35.60		

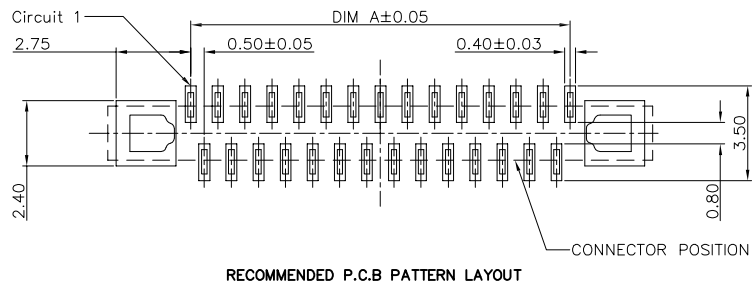
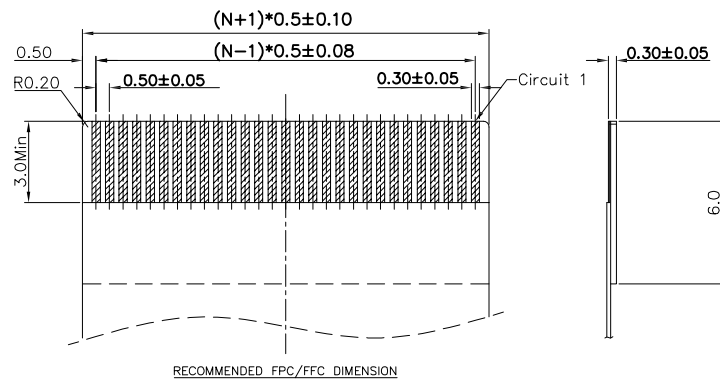
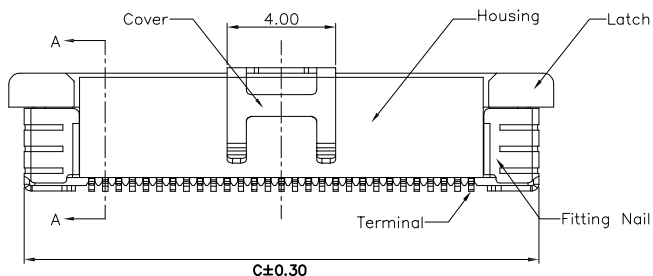

EST0500 W VS - 1\*NP X - X - X X - NK-HF

↑ 非镀化(中-表面)    ↑ 1为PPS, 2为PBT, 3为LCP, 4为ABS, 5为PA6T, 6为PA66

↑ FPC板    X为色: 8棕色, 9蓝色, L蓝色, Y黄色, 6绿色

↑ 1单排, 2双排

↑ X形通孔    X形通孔    非镀化(中-表面)

↑ 非镀化(中-表面)    2示金手指    3示金手指    4示金手指    5示金手指    6示金手指

↑ 6为FPC板金    5为FPC板金

↑ NK为NO MARK    NK为有MARK

V示意180°直针, VS立式  
R示意90°弯针, RS卧式

W示意针座  
W后无0默认材质为V0  
W后带2示意V2

Note:  
1. Material:  
1.1 Housing: thermoplastic high temp.UL94V-0;  
Color: natural.  
1.2 Latch: thermoplastic high temp.UL94V-0; Color: black.  
1.3 Terminal: copper alloy.  
1.4 Fitting Nail: copper alloy.  
2. Finsh:  
2.1 Terminal:  
Underplating: Au/matt Tin overall.  
2.2 Fitting Nail:  
Underplating: matt Tin overall.  
3. Product must comply HF RoHS specification.

日期版次 REVISION	日期 DATE	变更内容 DESCRIPTION	核 准 APPROVALBY

**EST**  
DGEASTOM

**东莞市羿通实业有限公司**  
DONGGUAN EASTOM ELECTRONIC Co., Ltd.

料号PART NO: EST0500WVS-1\*NPX-D

品名 TITLE: 0.5-Wafer(立式反脚)

材料:                      单位: **MM**                      包装规格:                      比例: **1:1**

制图:                      审核:                      核准:                      日期: **2022.4.12**

一般公差  
GENERAL TOLERANCE  
X.X ±0.25  
X.XX ±0.20  
ANGLE ±1°

6

5

4

3

2

1

ZT