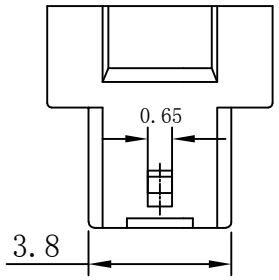


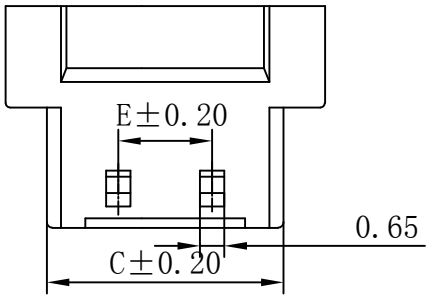


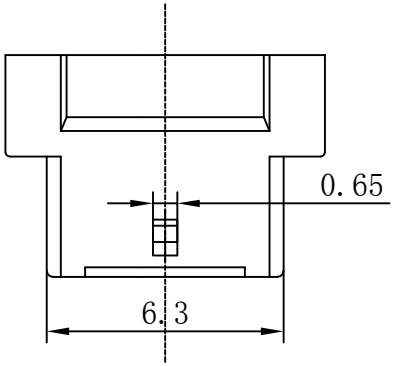


4PIN单凸视图

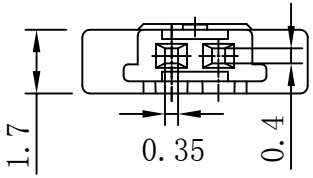


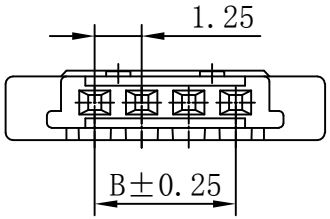


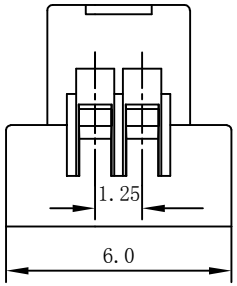


2PIN视图

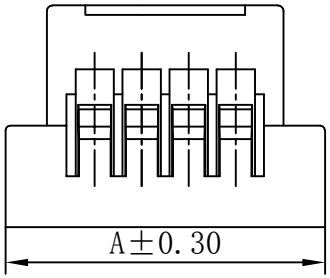


4PIN双凸视图

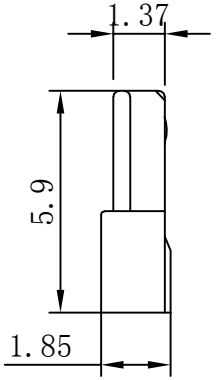


EST1254 H - 1*NP B - X - NK - HF-X- X

- EST1254: 羿通代码+间距
- H: H示意胶壳，H后无数字默认材质V0，H后带数字2示意材质V2
- 1: 1示意单排，2示意双排
- NP: PIN数
- B: X本色，B黑色，R红色，L蓝色，Y黄色，G绿色
- X: X普通，B带扣，C刺破，L示意LOCK TYPE，U超薄FP防呆型，HV带高凸点，LC带低凸点，K卡槽，E有耳，NE无耳
- NK: NO MARK
- HF: HF示意无卤，NF普通含卤
- X: X公胶壳，G母胶壳
- X: A灼热丝750，B灼热丝850，X普通料

| | A | B | C | D | E |
|---|---|---|---|---|---|
| 2P | 6.00 | 1.25 | 3.80 | 3.05 | 单凸点 |
| 3P | 7.25 | 2.50 | 5.05 | 4.30 | |
| 4P | 8.50 | 3.75 | 6.30 | 5.55 | 2.51 单凸点 |
| 5P | 9.75 | 5.00 | 7.55 | 6.80 | 单凸点 |
| 6P | 11.00 | 6.25 | 8.80 | 8.05 | |
| 8P | 13.50 | 8.75 | 11.30 | 10.55 | 7.50 |
| 10P | 16.00 | 11.25 | 13.80 | 13.05 | 10.00 |
| 14P | 21.00 | 16.25 | 18.80 | 19.05 | 15.00 |
| 15P | 22.25 | 17.50 | 20.05 | 19.30 | 16.25 |
| 20P | 28.50 | 23.75 | 26.30 | 25.55 | 22.50 |
| 25P | 34.75 | 30.00 | 32.55 | 31.80 | 28.75 |
| 30P | 41.00 | 36.25 | 38.80 | 38.05 | 35.00 |

## Specification

Family: Housing
Pitch (mm):1.25mm
Voltage: 50 Volts AC,DC (per pin)
Current: 0.8A AC,DC (AWG#32)
1.0A AC,DC (AWG#30)
1.0A AC,DC (AWG#28)
Contact Resistance: 55 mΩ max.
Dielectric Withstanding Voltage: 500V DC Min.
Insulation Resistance: 100MΩ min.
Operating Temp. : -40℃ ~ +85℃

东莞市羿通实业有限公司
DONGGUAN EASTOM ELECTRONIC Co.,Ltd.

| 日期版次 REVISION | 日 期 DATE | 变更内容 DESCRIPTION | 核 准 APPROVALBY |
|---|---|---|---|
| | | | |

料号PART NO: EST1254H-1*NPB-X

品名 TITLE: FIS1.25 -H

| 材料: PA66 | 单位: MM | 包装规格: 1K/包 | 比例: 1:1 |
|---|---|---|---|
| 制图: LI | 审核: LI | 核准: LI | 日期: 2022/04/16 |

一般公差 GENERAL TOLERANCE
X.X ±0.25
X.XX ±0.10
ANGLE ±1°

EST