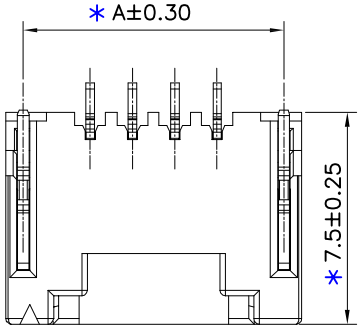

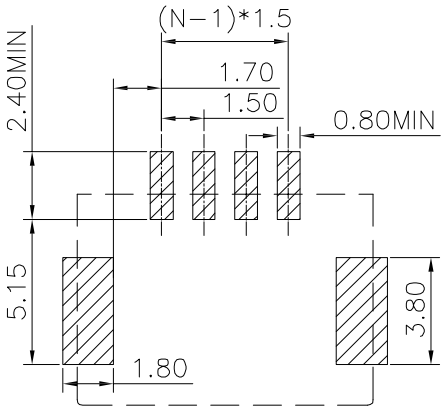

Recommended P.C.B Layout

General Tolerance±0.05

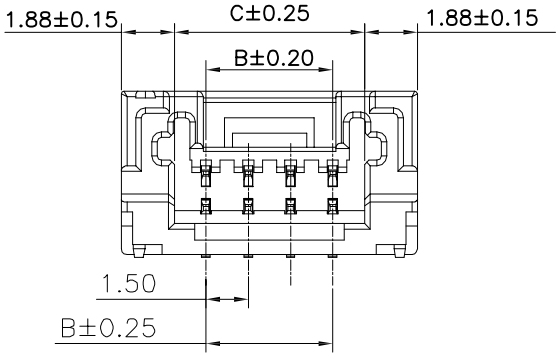

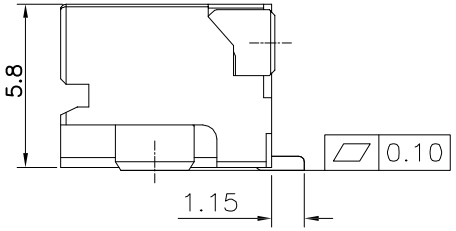

EST1505 W RS - 1*NP X - X X - X X - NK-HF

- EST1505: 羿通代码+间距
- W: W示意针座; W后无0默认材质为V0; W后带2示意V2
- RS: V示意180° 直针，VS立式; R示意90° 弯针，RS卧式
- 1*: 1单排; 2双排
- NP: PIN数
- X: X本色; B黑色; R红色; L蓝色; Y黄色; G绿色
- X: X普通; B带扣; L超薄; PH组合排针; PH组合排母; H高弯; P平弯
- X: D沉头型; 2示意有柱; 3示意无柱
- X: 1为PPS, 2为PBT, 3为LCP, 4为ABS, 5为PA6T, 6为PA66
- X: G为PIN针镀金; S为PIN针镀锡
- NK: NK为NO MARK; MK为有MARK
- HF: HF无卤; NF普通含卤

Poles	Dimensions(mm)			Poles	Dimensions(mm)		
	A	B	C		A	B	C
02	6.25	1.50	3.75	10	18.25	13.50	15.75
03	7.75	3.00	5.25	11	19.75	15.00	17.25
04	9.25	4.50	6.75	12	21.25	16.50	18.75
05	10.75	6.00	8.25	13	22.75	18.00	20.25
06	12.25	7.50	9.75	14	24.25	19.50	21.75
07	13.75	9.00	11.25	15	25.75	21.00	23.25
08	15.25	10.50	12.75	16	27.25	22.50	24.75
09	16.75	12.00	14.25				

■Specifications :

- Voltage rating: 125V AC / DC
- Current rating: 2A AC / DC
- Withstanding voltage: 800V AC/minute
- Temperature range: -40°C~+105°C
- Insulation resistance: ≥500MΩ
- Contact resistance: ≤20mΩ
- After environmental testing ： ≤40mΩ
- Material(Pin)： Phosphor bronze

EST DGEASTOM

东莞市羿通实业有限公司

DONGGUAN EASTOM ELECTRONIC Co.,Ltd.

日期版次 REVISION	日 期 DATE	变更内容 DESCRIPTION	核 准 APPROVALBY

料号PART NO: EST1505WRS-1*NPX-B

品名 TITLE: 1505卧贴

材料:	单位: MM	包装规格:	比例: 1:1
制图:	审核:	核准:	日期: 2021.10.25

一般公差 GENERAL TOLERANCE

X.X ±0.25

X.XX ±0.20

ANGLE ±1°

SL